

# PACIFIC PILOTAGE AUTHORITY

1000 – 1130 West Pender Street  
Vancouver, B.C  
V6E 4A4



## NOTICE TO INDUSTRY

- Date Issued:** 23 December 2016 (**updated 03 February 2017**) **Notice Number:** 12/2016  
(replaces Notice 02/2012)
- Subject:** Constance Bank Short Term Anchorage, Off Victoria, BC
- Geographic Area:** Salish Sea, Straits of Juan de Fuca (Approaches to Victoria, BC)
- Communication:** The Authority has increased the availability of the five anchorages at Constance Bank to year-round, short-term use up to a maximum duration of 48 hours.
- Details:** The anchorages are exposed to wind, waves and swell.  
The seafloor comprises of sand, gravel and rock as well as shells.  
Anchorage CB3E is reserved for emergency use only.  
Anchorages CB4 and CB5 are given priority for Asian Gypsy Moth inspections from 1 March – 15 September.  
Mariners are referred to the relevant section in the Sailing Directions PAC 201 for additional information.

### Constance Bank Anchorages

New Name	Latitude	Longitude	Max. LOA (metres)	Depth (metres)	Controlling Depth (metres)	Swing Radius (metres)
CB1	48° 20.15' N	123° 21.60' W	400	23.0	18.2	750
CB2	48° 20.63' N	123° 20.68' W	260	50.0	16.3	650
CB3E	48° 20.90' N	123° 19.57' W	340	50.0	40.0	750
CB4	48° 20.90' N	123° 21.65' W	310	20.0	15.5	570
CB5	48° 21.30' N	123° 20.54' W	230	40.0	26.5	570

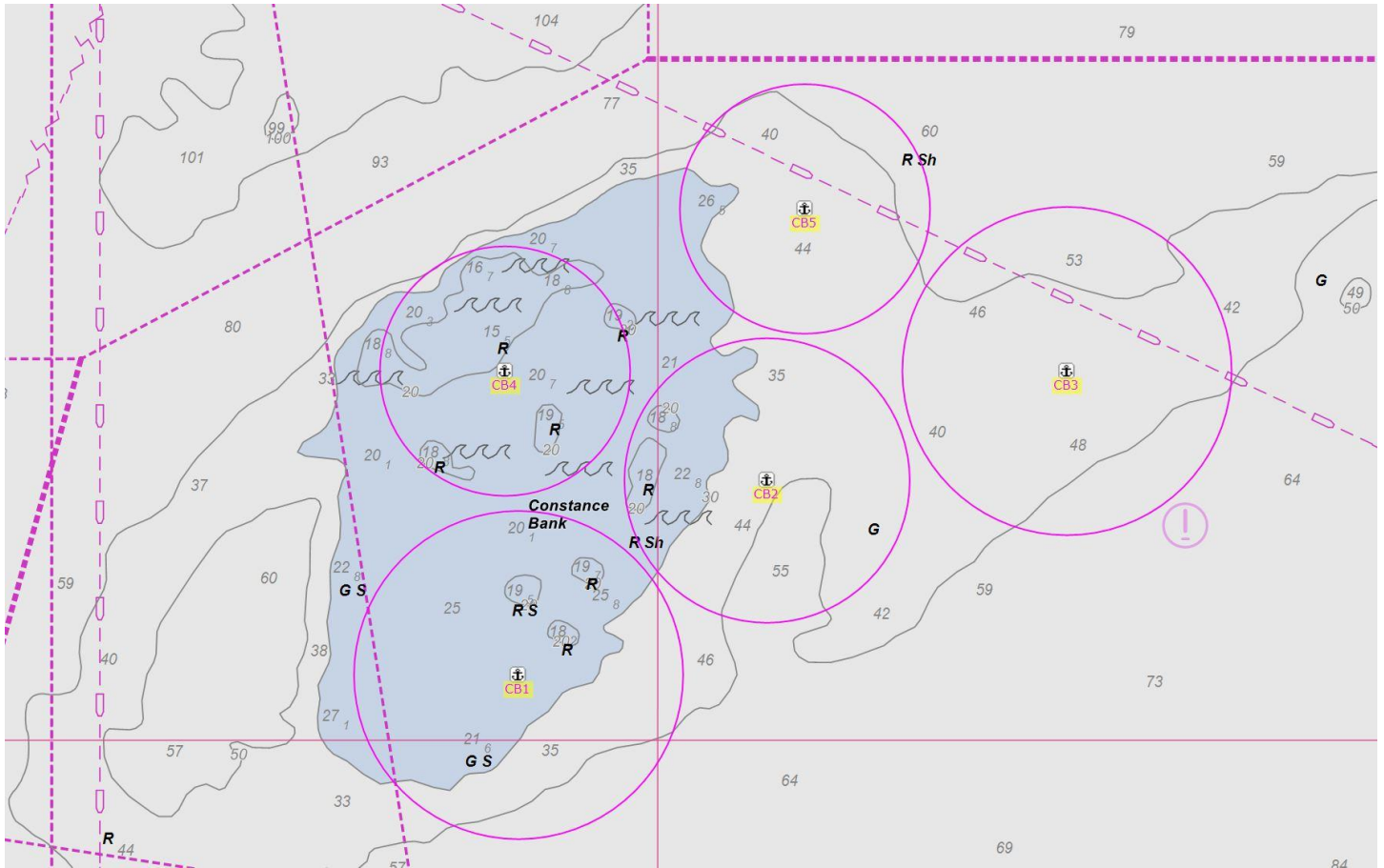

If there are any queries, concerns or a wish to meet to further discuss the contents of this notice, please contact the PPA at [marineops@ppa.gc.ca](mailto:marineops@ppa.gc.ca) or by telephone at 604-666-6771.

Paulo Ekkebus  
Assistant Director, Marine Operations